

GENERAL NOTES
 All levels & dimensions to be checked on site
 All materials to relevant British Standard
 All work in accordance with 2011 Building Regulations & Approved Documents

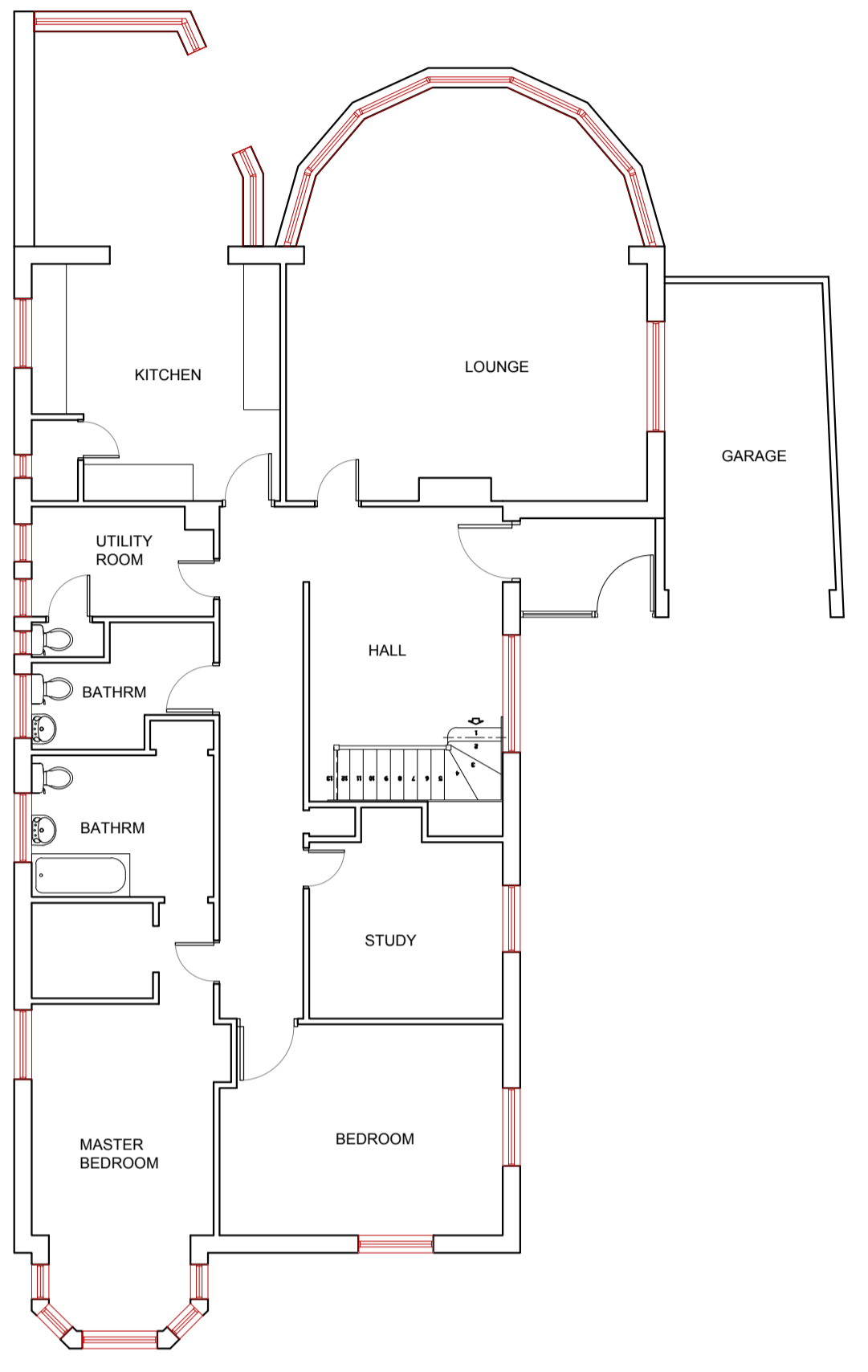

EXISTING GROUND FLOOR PLAN

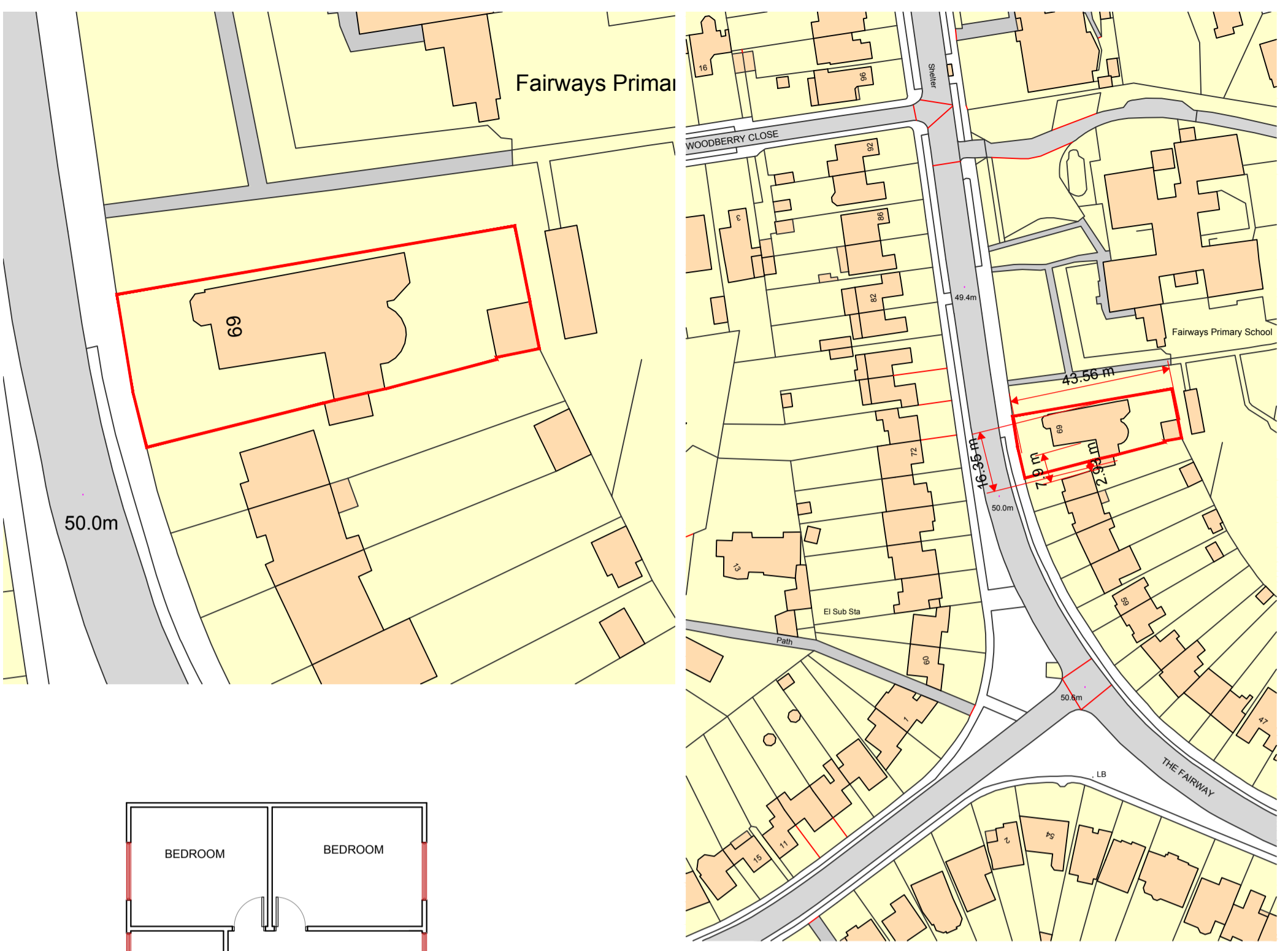
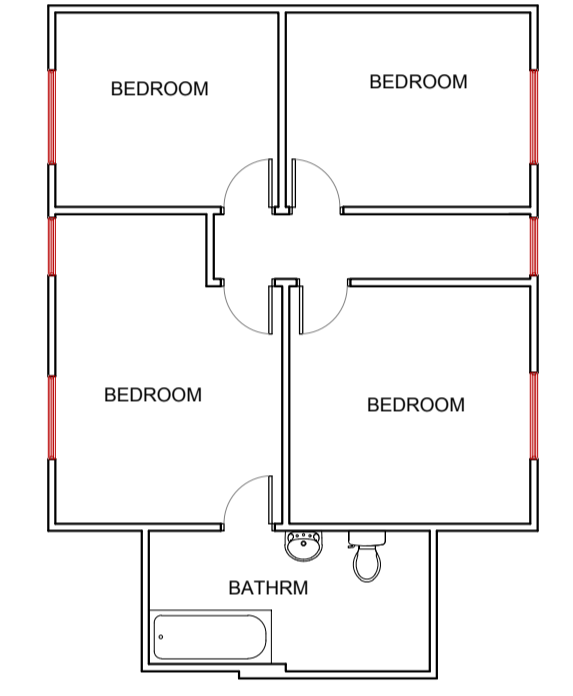

EXISTING FIRST FLOOR PLAN

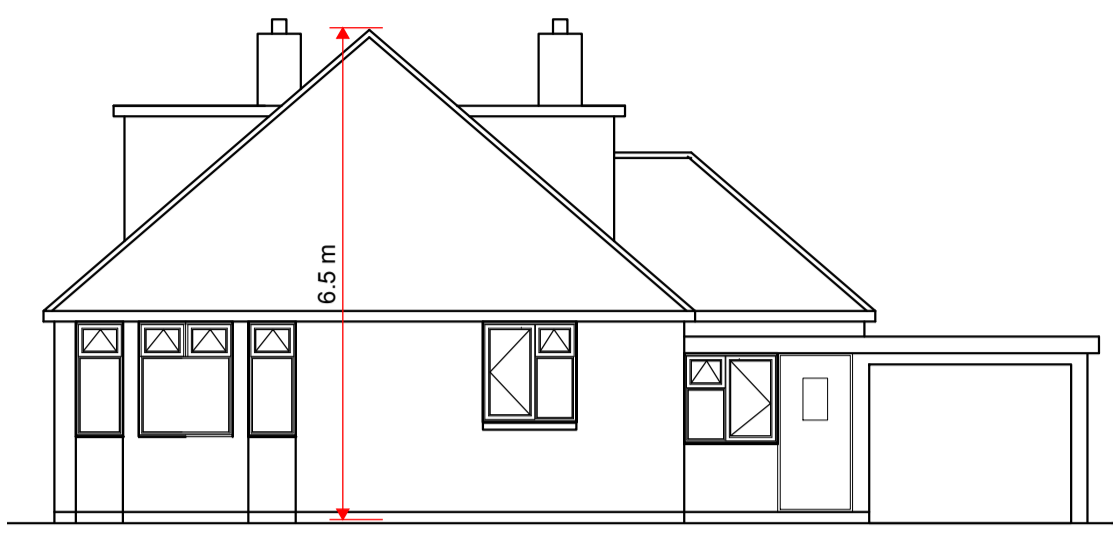

EXISTING FRONT ELEVATION

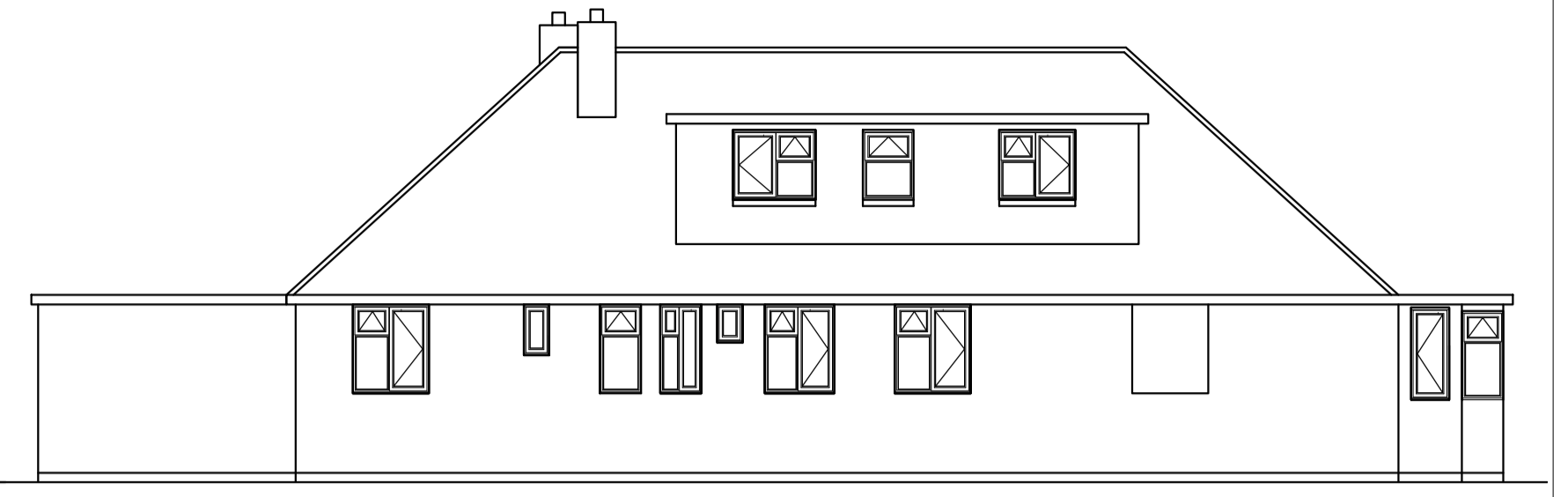

EXISTING SIDE ELEVATION



PROPOSED FRONT ELEVATION

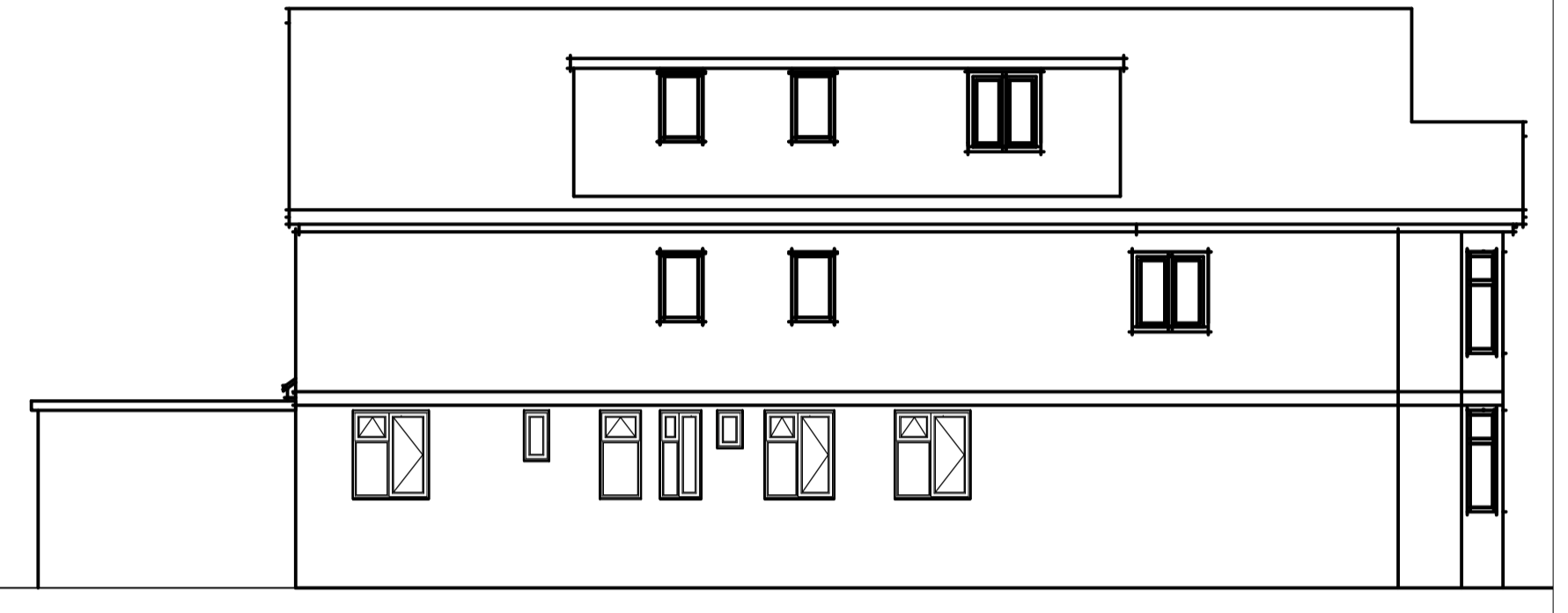

PROPOSED SIDE ELEVATION

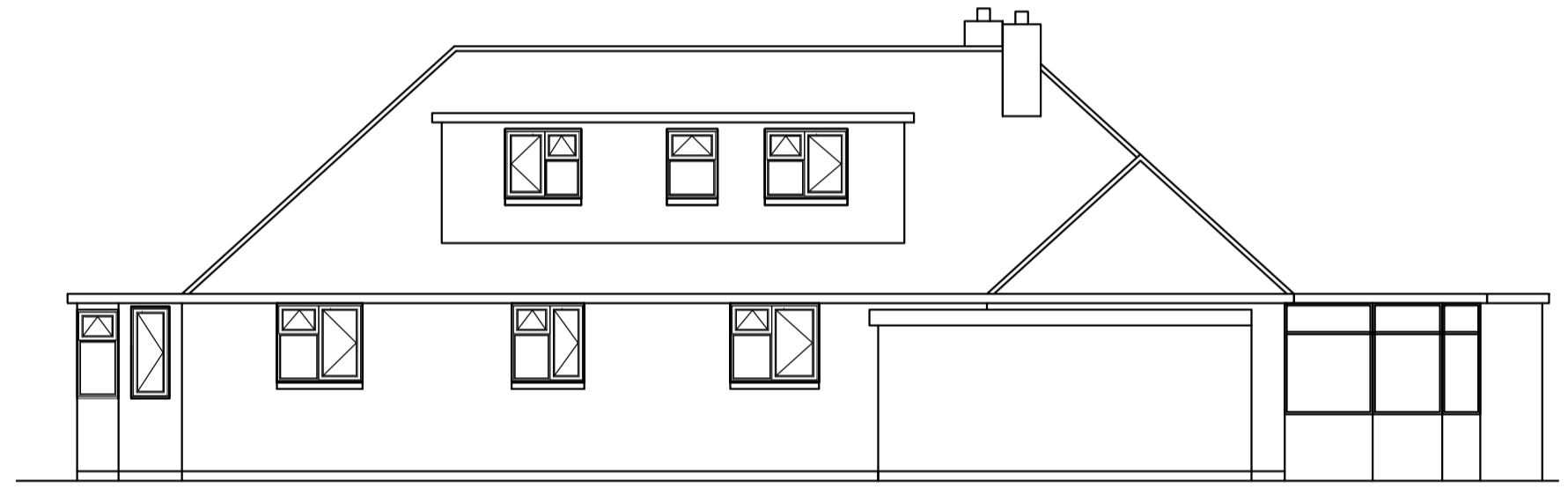

EXISTING SIDE ELEVATION

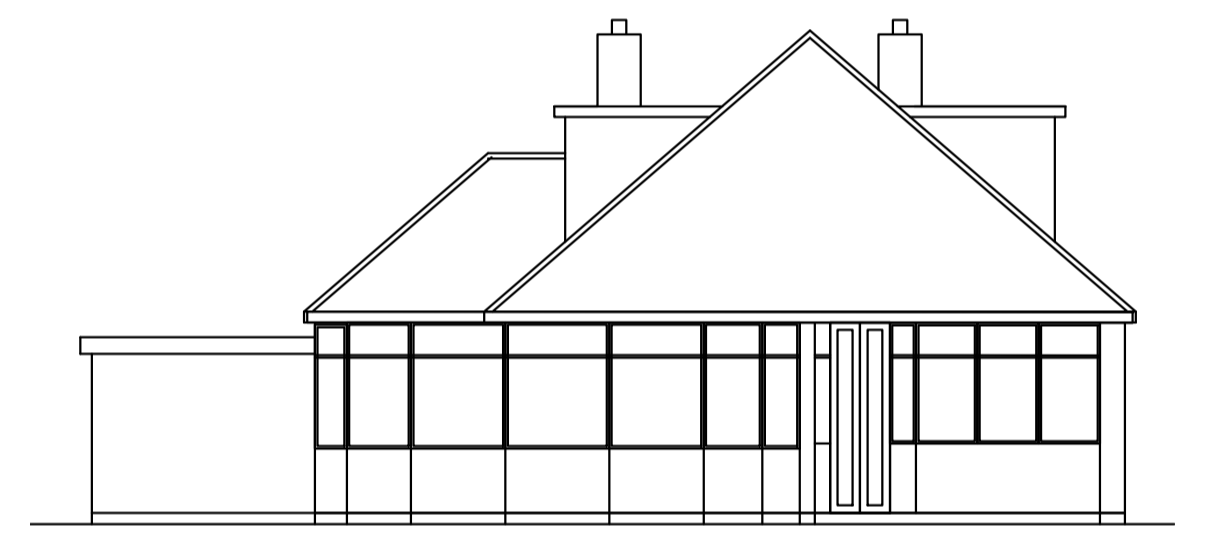

EXISTING REAR ELEVATION

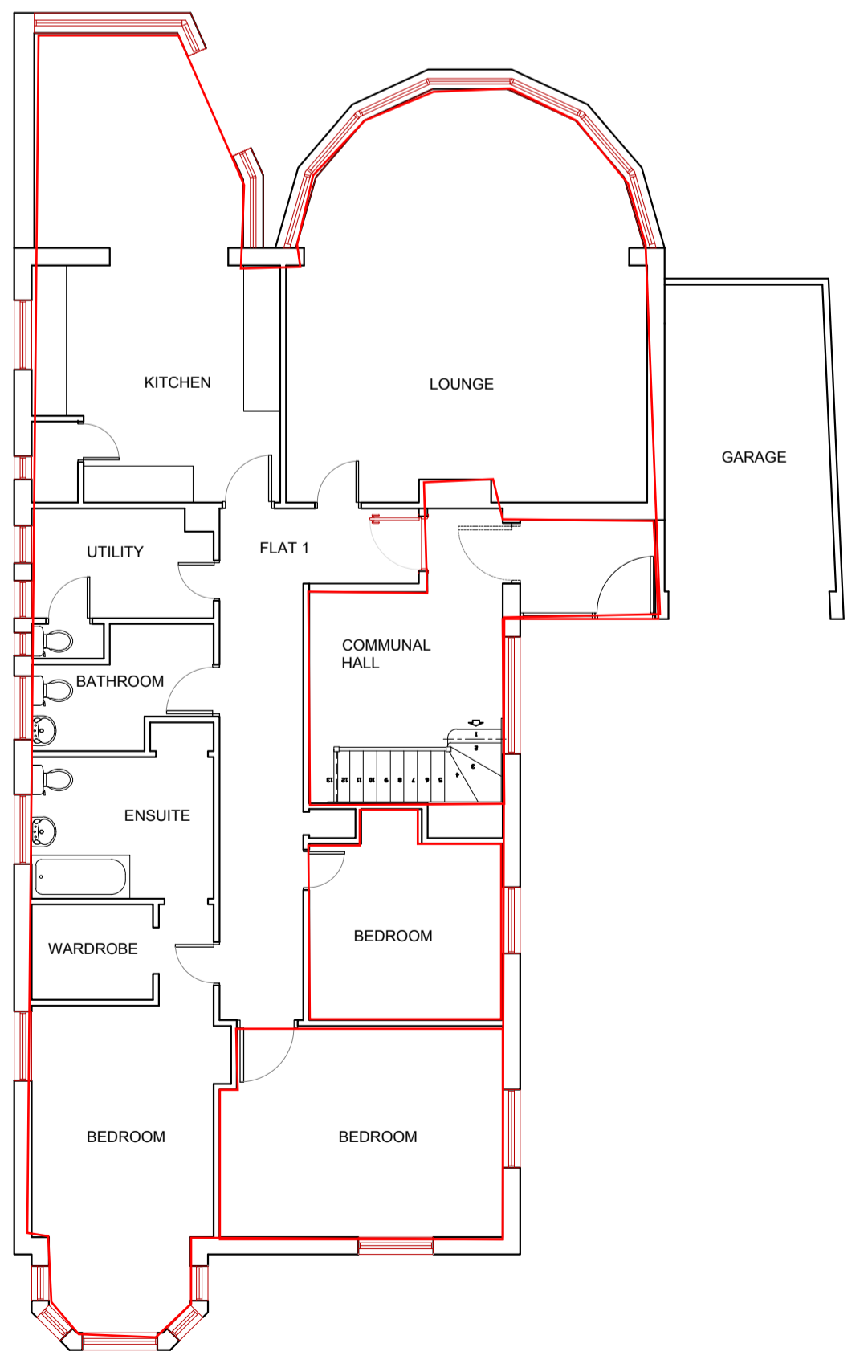

PROPOSED GROUND FLOOR PLAN

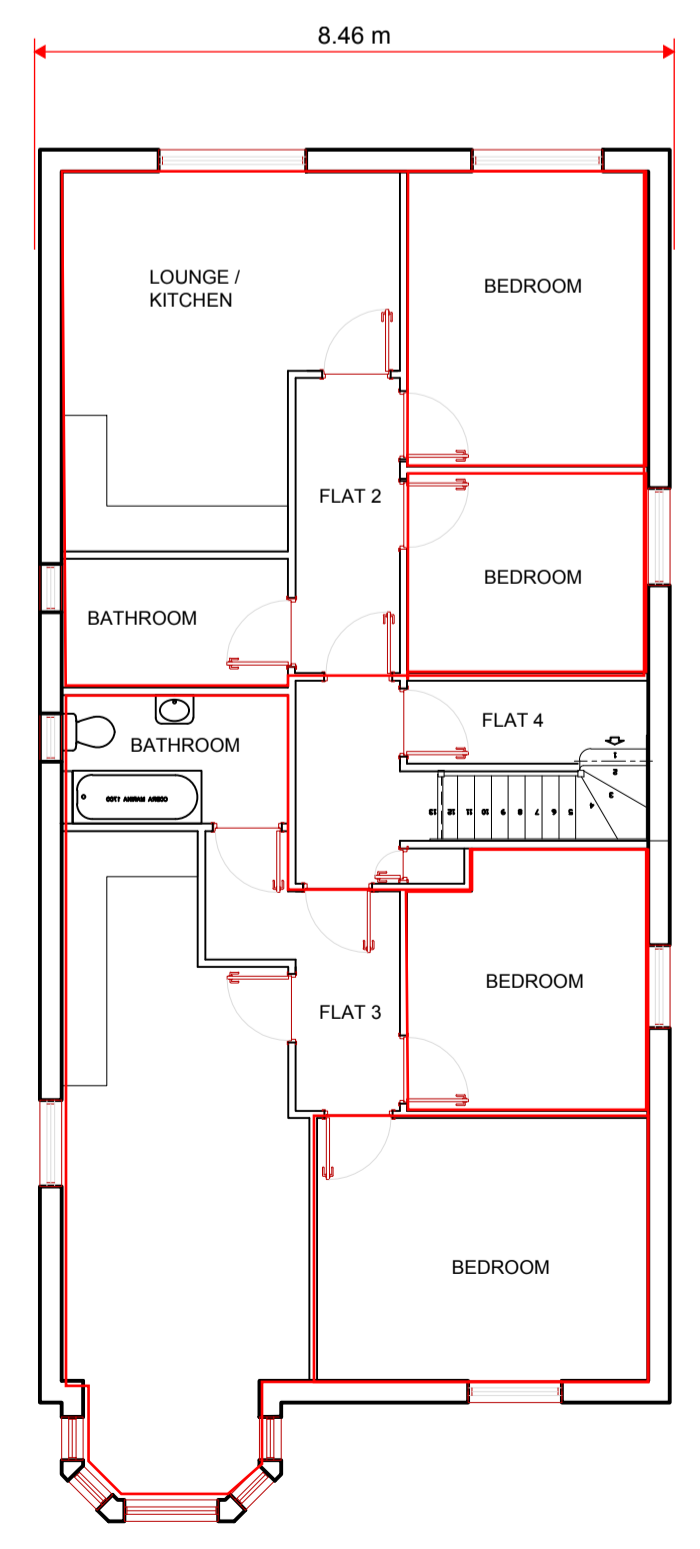

PROPOSED FIRST FLOOR PLAN

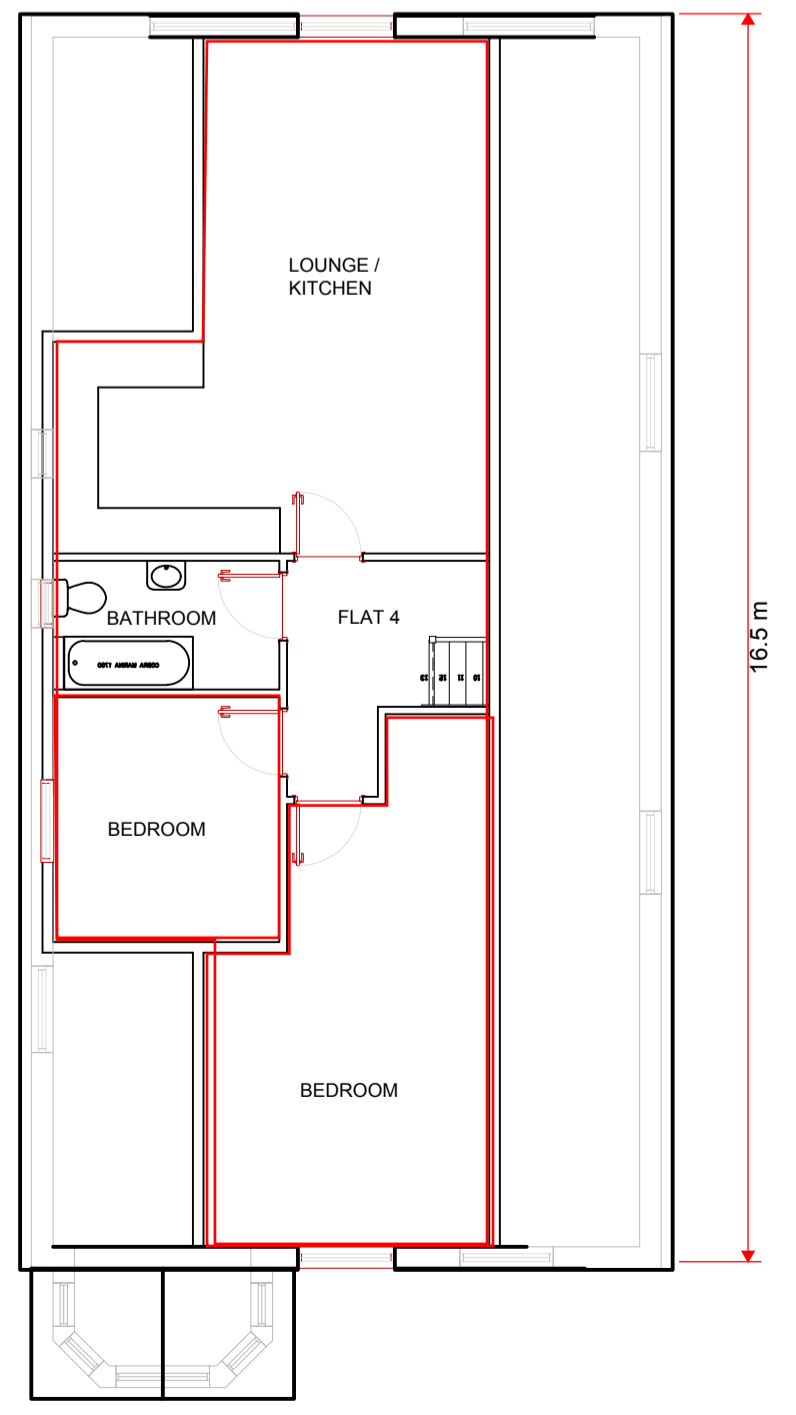

PROPOSED SECOND FLOOR PLAN

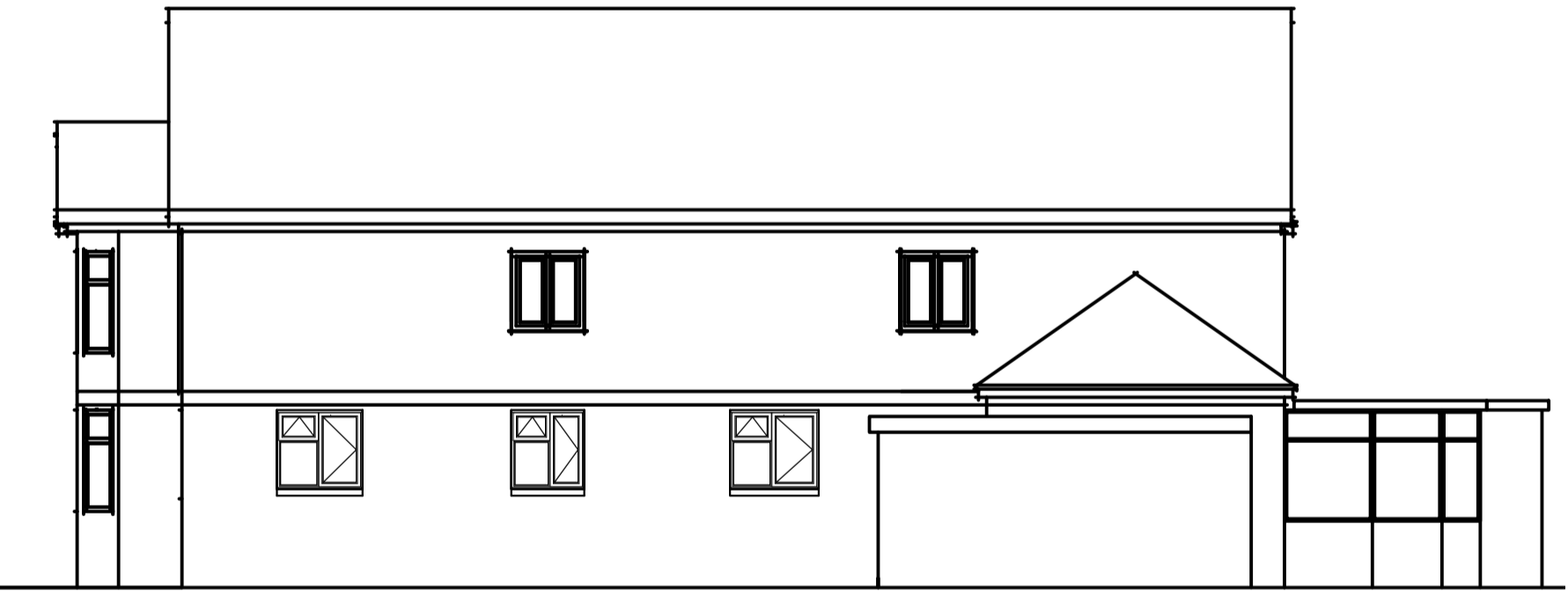

PROPOSED SIDE ELEVATION



PROPOSED REAR ELEVATION

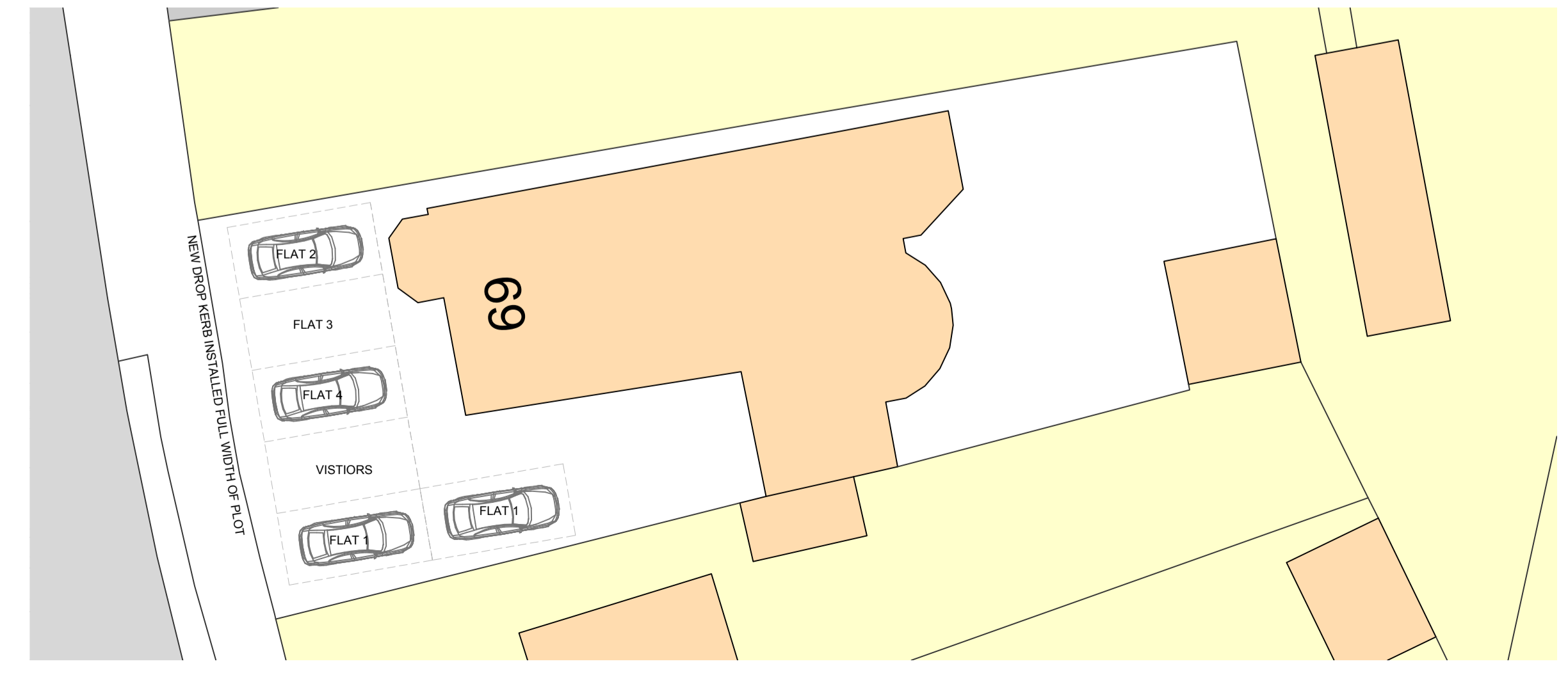

Domino Sky Building Design 18 Queensmere, Thundersley, Essex, SS7 3XR TEL: 01702 558879 Mob: 07775 568728 e-mail: dominosky@aol.com	
CLIENT	-
PROJECT	69 The Fairway, Leigh On Sea
DRAWING TITLE	Proposed Plans and Elevations for Conversion of existing Bungalow to 3 Flats in 2 Storey Building with Rooms in the Roof
DRAWING NUMBER	C-159-01
DRAWING SCALE	1:50 & 1:100 @ A1
REVISION	P1
CHECKED BY	-
DATE	20/09/2016